



是否买回低价期权(Penny Option) 这不是个问题



SAM, PowerUpGammas



Penny Option

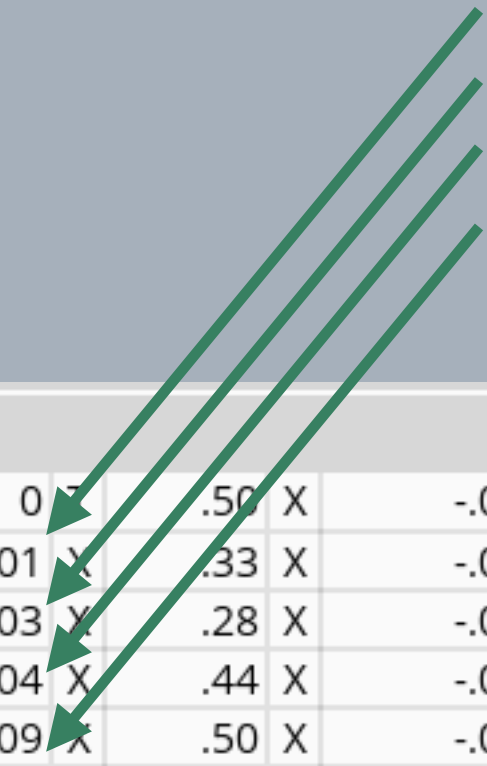

- 什么是Penny Option (1c ~10c)

2 JUL 21 (37) 100 (Weeklys)										28.69% (±10.202)				
1.00	.00	.00	-.115	46.05 X	51.00 X	2 JUL 21	90	0 X	.50 X	-.02	.00	-.02	.25	
1.00	.00	.00	-.115	41.05 X	46.00 X	2 JUL 21	95	.01 X	.33 X	-.02	.00	-.01	.17	
1.00	.00	.00	-.115	36.05 X	41.00 X	2 JUL 21	100	.03 X	.28 X	-.02	.00	-.01	.155	
.92	.00	-.04	.31	31.50 X	36.40 X	2 JUL 21	105	.04 X	.44 X	-.03	.00	-.02	.24	
.92	.00	-.04	.41	26.60 X	31.50 X	2 JUL 21	110	.09 X	.50 X	-.04	.00	-.02	.295	
.92	.01	-.03	.41	21.60 X	26.50 X	2 JUL 21	115	.12 X	.74 X	-.06	.01	-.03	.43	
.92	.01	-.03	.41	16.60 X	21.50 X	2 JUL 21	120	.31 X	1.10 X	-.09	.01	-.03	.705	
.91	.01	-.02	.385	12.05 X	17.00 X	2 JUL 21	124.5	.25 X	5.00 X	-.21	.01	-.08	2.625	
.90	.01	-.02	.41	11.60 X	16.50 X	2 JUL 21	125	.15 X	4.90 X	-.21	.01	-.08	2.525	
.93	.01	-.02	.21	11.80 X	14.90 X	2 JUL 21	125.5	.55 X	1.38 X	-.14	.02	-.04	.965	
.88	.02	-.03	.61	11.00 X	15.50 X	2 JUL 21	126	.20 X	5.00 X	-.22	.02	-.08	2.60	
.85	.02	-.04	.96	11.45 X	14.75 X	2 JUL 21	126.5	.59 X	5.00 X	-.23	.02	-.08	2.795	
.88	.02	-.03	.585	10.05 X	14.40 X	2 JUL 21	127	.63 X	5.00 X	-.24	.02	-.08	2.815	
.90	.02	-.02	.36	10.45 X	12.55 X	2 JUL 21	127.5	.15 X	4.90 X	-.23	.02	-.07	2.525	
.94	.01	-.01	.11	9.30 X	12.20 X	2 JUL 21	128	.19 X	4.90 X	-.24	.02	-.07	2.545	
.82	.02	-.04	1.16	9.70 X	12.90 X	2 JUL 21	128.5	.25 X	5.00 X	-.25	.02	-.07	2.625	
.81	.02	-.04	1.16	9.15 X	12.45 X	2 JUL 21	129	.18 X	4.90 X	-.25	.02	-.07	2.54	
.84	.02	-.03	.76	7.70 X	12.10 X	2 JUL 21	129.5	.88 X	1.24 Q	-.18	.02	-.04	1.06	
.82	.03	-.03	.885	7.10 X	11.95 X	2 JUL 21	130	.96 X	5.00 X	-.28	.02	-.07	2.98	
.82	.03	-.03	.885	8.10 X	9.95 X	2 JUL 21	130.5	1.00 H	5.00 X	-.28	.02	-.07	3.00	
.82	.03	-.03	.81	6.25 X	10.65 X	2 JUL 21	131	1.09 X	5.00 X	-.29	.02	-.07	3.045	
.79	.03	-.03	1.01	7.20 X	9.10 X	2 JUL 21	131.5	1.14 X	1.58 X	-.23	.03	-.04	1.36	
.76	.03	-.04	1.36	5.70 X	10.30 X	2 JUL 21	132	.27 X	5.00 X	-.29	.03	-.06	2.635	





Cast Study - Penny Long Leg

Iron Condor	Strike	Entry Price	Exit Price
Long Call	426	1.58	0.08
Short Call 	421	(2.88)	(0.61)
Short Put 	401	(4.20)	(0.47)
Long Put 	396	3.33	0.26
Net CR		(2.18)	(0.74)
Gain			143.50



哪只是烫手山芋 (Trouble Maker)



Cast Study - Penny Long Leg

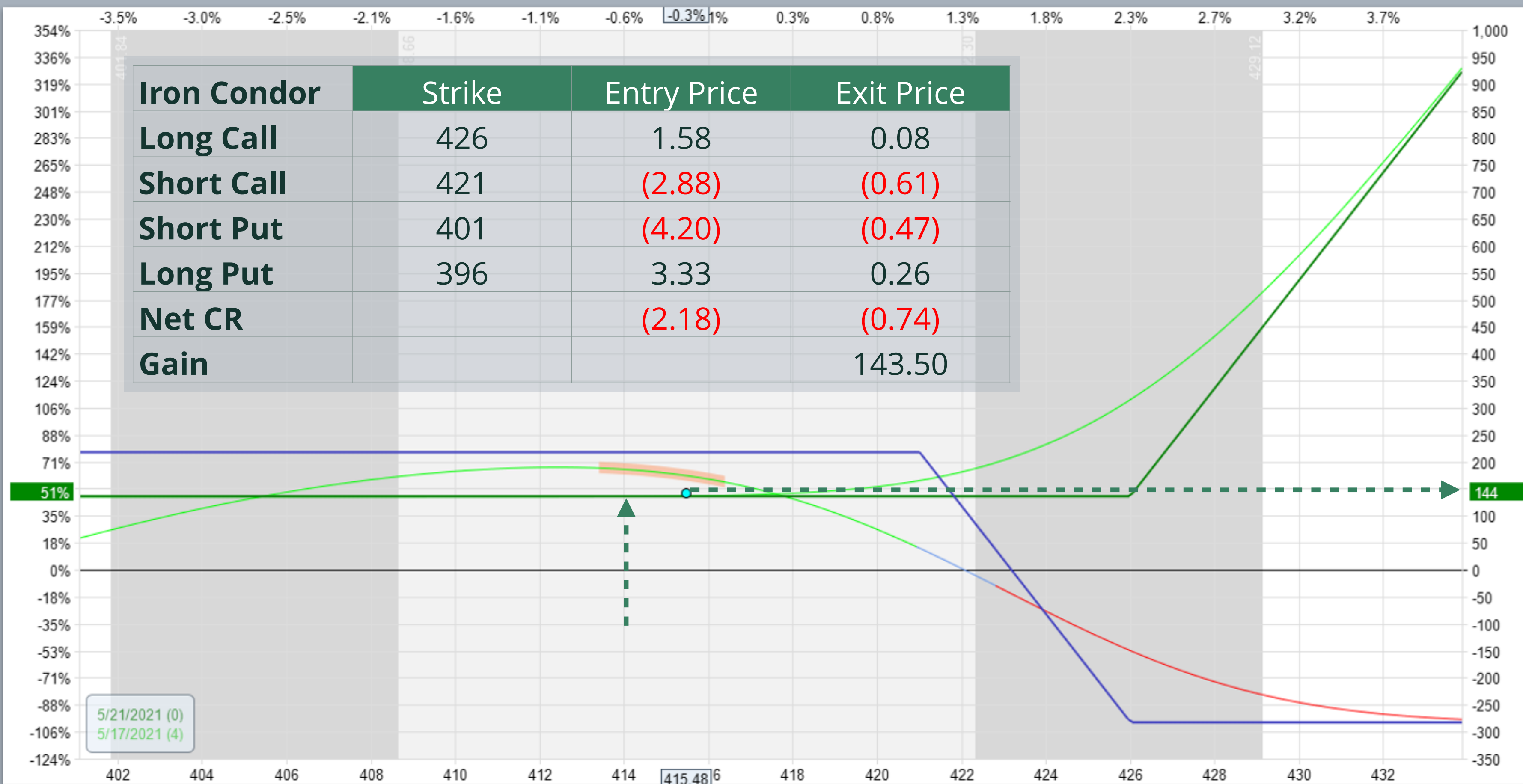



Cast Study - Penny Short Leg

Short Strangle	Strike	Entry Price	Exit Price	Delta
Short Call	421	(2.88)	(0.61)	14.20
Short Put	401	(4.20)	(0.47)	3.80
Net CR		(7.08)	(1.07)	
Gain			601.00	

- 保守做法
- 激进做法



Recap

- Penny Option
- Penny Long / Short Leg

FREE TUTORIAL



WWW.POWERUPGAMMAS.COM



PowerUpGammas SCHOOL



OPTION
CRASH COURSE 期权破冰课

研修·期权投资策略
OPTION AS A STRATEGIC INVESTMENT

OASI

OPTION
AWARENESS
BUILDER

GAMMAS
TECHNICAL
LAB
技术分析实验室

QUANTITATIVE
DATA ANALYSIS 101
定量数据分析入门

GAMMAS
TECHNICAL
SPECIAL 定量专题系列 | 001

IBKR
POWER COURSE
盈透·期权攻略

BUNDLE

OCC / OASI / OAB 打包购买 享受折扣

BUNDLE

GTL / QDA101 打包购买 享受折扣